



Shri Gajanan Maharaj Shikshan Prasarak Mandal's
Sharadchandra Pawar Arts and Commerce College
Alandi Devachi (Dudulgaon) Tal. Khed, Pune-412105
(Affiliated to Savitribai Phule Pune University, Recognised by Govt. of
Maharashtra)



FEEDBACK ANALYSIS REPORT (A.Y. 2017-18)

INDEX

Sr. No.	Particulars	
1	Feedback Committee	
2	Feedback Committee Minutes of Meeting	
3	Filled feedback forms -Student	
4	Filled feedback forms -Teacher	
5	Filled feedback forms -Alumni	
6	Filled feedback forms -Employer	
7	Tabular Analysis	
5	Graphical Analysis	
6	Feedback Report (A.Y. 2017-18)	
7	Feedback action taken report	



PRINCIPAL
Sharadchandra Pawar Arts & Commerce College
Dudulgaon (Alandi), Pune



Shri Gajanan Maharaj Shikshan Prasarak Mandal's
Sharadchandra Pawar Arts and Commerce College
Alandi Devachi (Dudulgaon) Tal. Khed, Pune-412105
(Affiliated to Savitribai Phule Pune University, Recognised by Govt. of
Maharashtra)

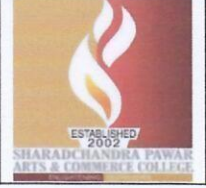

Feedback Committee (2017-18)

Feedback Committee (AY 2017-18)			
Sr. No	Name of the Member	Designation	Particulars of work to be done
1	Dr. Joshi Chhaya	Chairperson	1) To collect student feedback fortnightly from the Suggestion Box, analyse it and place it on record for approval of the Principal. 2) To collect suggestions / feedbacks from the teaching and non-teaching staff 3) To collect feedback from the potential employers through periodic meetings and maintain a register. 4) To take student's feedback on curriculum, infrastructure facilities, placement, Alumni, Parents meets etc. 5) To analyses the feedback of all stake holders.
	Mr. Parameshwar Bhatashe	Member	
	Mrs. Sonali Abhang	Member	
	Mr. Shahuraj Yevate	Member	
	Mr. Ranjit Kadam	Member	

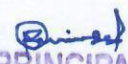

PRINCIPAL
Sharadchandra Pawar Arts & Commerce College
Dudulgaon (Alandi), Pune



Shri Gajanan Maharaj Shikshan Prasarak Mandal's
Sharadchandra Pawar Arts and Commerce College
Alandi Devachi (Dudulgaon) Tal. Khed, Pune-412105
(Affiliated to Savitribai Phule Pune University, Recognised by Govt. of
Maharashtra)



Date :- 23-06-2017

Feedback Committee Meeting Notice

All the members of Feedback Committee are hereby informed that the meeting of the Feedback Committee for the academic year 2017-18 has been organized in College Seminar Hall on 27/06/2017 at 10.00 am. Hence, all Committee members should attend the meeting on time.



PRINCIPAL
Sharadchandra Pawar Arts & Commerce College
Dudulgaon (Alandi), Pune
Dr. Pandurang Misal
Principal

PRINCIPAL
Sharadchandra Pawar Arts & Commerce College
Dudulgaon (Alandi), Pune

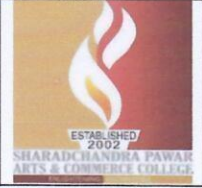





Feedback Committee Minutes of Meeting

Venue	: College Seminar Hall
Date of meeting	: 27/06/2017
Meeting Time	: 10.00 am
Chairman of the meeting	: Principal of the college- Dr. Pandurang Misal
Subject	: A meeting was held to determine the feedback committee and take feedback.

Minutes of Meeting

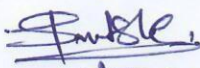
- In the first meeting the minutes of the previous meeting were read.
- A working method of collecting feedback from all stakeholders was decided.
- Assist in determining the process of feedback collection and feedback analysis
- A template was created for all stakeholders to provide feedback
- Mr. Bhatashe sir gave vote of thanks and the meeting was concluded in the presence of college principal and committee members.

The following members were present in the meeting.

Name of the Member	Designation
Dr. Joshi Chhaya	Chairperson 
Mr. Parameshwar Bhatashe	Member 
Mr. Shahuraj Yevate	Member 
Mrs. Sonali Abhang	Member 
Mr. Ranjit Kadam	Member 

PRINCIPAL

Sharadchandra Pawar Arts & Commerce College
Dudulgaon (Alandi), Pune

Dr. Pandurang Misal
Principal





Shri Gajanan Maharaj Shikshan Prasarak Mandal's
Sharadchandra Pawar Arts and Commerce College
Alandi Devachi (Dudulgaon) Tal. Khed, Pune-412105
(Affiliated to Savitribai Phule Pune University, Recognised by Govt. of
Maharashtra)

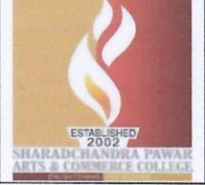

Filled Feedback Forms

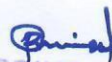

PRINCIPAL
Sharadchandra Pawar Arts & Commerce College
Dudulgaon (Alandi), Pune



**Shri Gajanan Maharaj Shikshan Prasarak Mandal's
Sharadchandra Pawar Arts and Commerce College
Alandi Devachi (Dudulgaon) Tal. Khed, Pune-412105
(Affiliated to Savitribai Phule Pune University, Recognised by Govt. of
Maharashtra)**

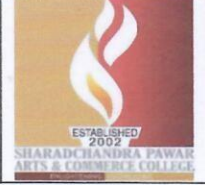

**Shri Gajanan Maharaj Shikshan Prasarak Mandal's
Sharadchandra Pawar Arts and Commerce College
Alandi Devachi (Dudulgaon) Tal. Khed, Pune-412105
(Affiliated to Savitribai Phule Pune University, Recognised by Govt. of
Maharashtra)**



**Students Feedback Form
A.Y. 2017-18**

Student name: Thorat Suyali Ramesh Class: S.Y.B.A

Please give rating for the Academic performance and infrastructure facilities on the basis of scale given below:

Average	Good	Very Good	Excellent
1	2	3	4

Q.No.	Parameters	1	2	3	4
1	Academic Programme enhances knowledge, skills, attitude etc.			✓	
2	The curriculum well balances theory and practical			✓	
3	The curriculum is updated and enhances employability skills			✓	
4	Teachers are well prepared and clarifies the students doubts	✓			
5	Extent of Syllabus taught in class	✓			
6	Availability of wide variety of library books and e content on college website			✓	
7	Availability of ICT Facility (Internet, Wi-Fi and smart classroom)			✓	
8	Mechanism of conduct of examination & concurrent evaluation		✓		
9	Skill Development Initiatives/Co-curricular activities/ Extra-curricular activities		✓		
10	Playground and sports facilities			✓	
11	Value added courses/certificate programme			✓	
12	How do you rate the student teacher relation in the college as a whole				✓
13	Overall Academic Performance of the college			✓	
14	Overall Infrastructural Facilities of the college		✓		

Any other suggestion Nil

Thorat
Name & Signature



Principal
PRINCIPAL
Sharadchandra Pawar Arts & Commerce College
Dudulgaon (Alandi), Pune



**Shri Gajanan Maharaj Shikshan Prasarak Mandal's
Sharadchandra Pawar Arts and Commerce College
Alandi Devachi (Dudulgaon) Tal. Khed, Pune-412105
(Affiliated to Savitribai Phule Pune University, Recognised by Govt. of
Maharashtra)**

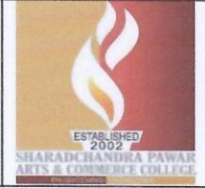

**Shri Gajanan Maharaj Shikshan Prasarak Mandal's
Sharadchandra Pawar Arts and Commerce College
Alandi Devachi (Dudulgaon) Tal. Khed, Pune-412105
(Affiliated to Savitribai Phule Pune University, Recognised by Govt. of
Maharashtra)**



**Students Feedback Form
A.Y. 2017-18**

Student name: Thakur Rohit Vasant Class: FYBA

Please give rating for the Academic performance and infrastructure facilities on the basis of scale given below:

Average	Good	Very Good	Excellent
1	2	3	4

Q.No.	Parameters	1	2	3	4
1	Academic Programme enhances knowledge, skills, attitude etc.		✓		
2	The curriculum well balances theory and practical		✓		
3	The curriculum is updated and enhances employability skills			✓	
4	Teachers are well prepared and clarifies the students doubts				✓
5	Extent of Syllabus taught in class			✓	
6	Availability of wide variety of library books and e content on college website			✓	
7	Availability of ICT Facility (Internet, Wi-Fi and smart classroom)			✓	
8	Mechanism of conduct of examination & concurrent evaluation		✓		
9	Skill Development Initiatives/Co-curricular activities/ Extra-curricular activities	✓			
10	Playground and sports facilities			✓	
11	Value added courses/certificate programme			✓	
12	How do you rate the student teacher relation in the college as a whole		✓		
13	Overall Academic Performance of the college			✓	
14	Overall Infrastructural Facilities of the college				✓

Any other suggestion overall performance good.

R.V. Thakur
Name & Signature

Principal
PRINCIPAL

Sharadchandra Pawar Arts & Commerce College
Dudulgaon (Alandi), Pune





**Shri Gajanan Maharaj Shikshan Prasarak Mandal's
Sharadchandra Pawar Arts and Commerce College
Alandi Devachi (Dudulgaon) Tal. Khed, Pune-412105
(Affiliated to Savitribai Phule Pune University, Recognised by Govt. of
Maharashtra)**

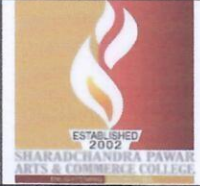

**Shri Gajanan Maharaj Shikshan Prasarak Mandal's
Sharadchandra Pawar Arts and Commerce College
Alandi Devachi (Dudulgaon) Tal. Khed, Pune-412105
(Affiliated to Savitribai Phule Pune University, Recognised by Govt. of
Maharashtra)**



Teachers Feedback Form

Feedback Form For Teacher Evaluation by Students.A.Y. 20217-18

Students Name:- Mulani Alisha Firoz

Class:- F.Y.B.A.

Please give rating for the Academic performance and infrastructure facilities on the basis of scale given below:

Average	Good	Very Good	Excellent
1	2	3	4

No.	Parameters	1	2	3	4
1	Academic Programme enhances knowledge, skills, attitude etc.			✓	
2	The curriculum is updated and enhances employability skills			✓	
3	The curriculum well balances theory and practical		✓		
4	Regular conduct of classes			✓	
5	Academic calendar, teaching plan, time table are properly planned for curriculum delivery				✓
6	As a teacher your level of satisfaction regarding teaching learning and evaluation process			✓	
7	Mechanism of conduct of internal examination, assignments etc.			✓	
8	Availability of wide variety of reference books, textbook as well as e content on college website			✓	
9	Availability of ICT Facility (Internet, Wi-Fi and smart classroom)		✓		
10	Focus on overall development of students			✓	
11	Overall Infrastructural Facilities			✓	
12	Overall Academic performance of the students				✓

Any other suggestion Nil

Mulani
Name & Signature

Princed
PRINCIPAL

Sharadchandra Pawar Arts & Commerce College
Dudulgaon (Alandi), Pune





Shri Gajanan Maharaj Shikshan Prasarak Mandal's
Sharadchandra Pawar Arts and Commerce College
Alandi Devachi (Dudulgaon) Tal. Khed, Pune-412105
(Affiliated to Savitribai Phule Pune University, Recognised by Govt. of
Maharashtra)

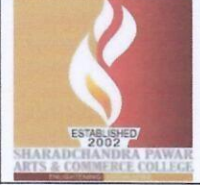

Shri Gajanan Maharaj Shikshan Prasarak Mandal's
Sharadchandra Pawar Arts and Commerce College
Alandi Devachi (Dudulgaon) Tal. Khed, Pune-412105
(Affiliated to Savitribai Phule Pune University, Recognised by Govt. of
Maharashtra)



Employer Feedback Form

A.Y. 2017-18

Employer Name: Tapkir Abhijit Sampat Course: B.Com

Please give your response for the level of satisfaction for your employees who are alumni of Sharadchandra Arts and Commerce College for the parameters given below.

Q.No.	Parameters	Response
1	Possess knowledge of current trends	<input checked="" type="checkbox"/> Yes/No
2	Employee understands the industry's needs	<input checked="" type="checkbox"/> Yes/No
3	Employee has a good practical knowledge	Yes/No <input checked="" type="checkbox"/>
4	Good communication skills	Yes/No <input checked="" type="checkbox"/>
5	Innovativeness and creativity	Yes/No <input checked="" type="checkbox"/>
6	Able to handle the critical situation	Yes/No <input checked="" type="checkbox"/>
7	Has a good decision-making ability	<input checked="" type="checkbox"/> Yes/No
8	Overall Good conduct at the workplace	<input checked="" type="checkbox"/> Yes/No

Any other suggestion

Nil

Tapkir
Name & Signature





**Shri Gajanan Maharaj Shikshan Prasarak Mandal's
Sharadchandra Pawar Arts and Commerce College
Alandi Devachi (Dudulgaon) Tal. Khed, Pune-412105
(Affiliated to Savitribai Phule Pune University, Recognised by Govt. of
Maharashtra)**



**Shri Gajanan Maharaj Shikshan Prasarak Mandal's
Sharadchandra Pawar Arts and Commerce College
Alandi Devachi (Dudulgaon) Tal. Khed, Pune-412105
(Affiliated to Savitribai Phule Pune University, Recognised by Govt. of
Maharashtra)**



Alumni Feedback Form

A.Y. 2017-18

Alumni Name: अभिजित दांडे Course: बी.ए.

Please give rating for the Academic performance and infrastructure facilities on the basis of scale given below:

Average	Good	Very Good	Excellent
1	2	3	4

Q.No.	Parameters	1	2	3	4
1	Curriculum is designed to enhance employability skills in Students		✓		
2	Syllabus is updated and fulfils the industry's needs			✓	
3	The curriculum well balances theory and practical		✓		
4	Have you benefitted by library facilities	Yes	✓	No	
5	Have you benefitted by ICT facilities	Yes	✓	No	
6	Have you benefitted by value added courses/certification programme	Yes		✓	No
7	Extent of guidance provided by the teachers		✓		
8	Support provided admin staff			✓	
9	Usefulness of skill development initiatives			✓	
10	Overall Infrastructural facilities of the college		✓		
11	Overall Academic conduct and performance of the college		✓		
12	Interested to assist in placements, career guidance of students	Yes	✓	No	

Any other suggestion निल

Name & Signature



(Signature)
PRINCIPAL
Sharadchandra Pawar Arts & Commerce College
Dudulgaon (Alandi), Pune



Shri Gajanan Maharaj Shikshan Prasarak Mandal's
Sharadchandra Pawar Arts and Commerce College
Alandi Devachi (Dudulgaon) Tal. Khed, Pune-412105
(Affiliated to Savitribai Phule Pune University, Recognised by Govt. of
Maharashtra)

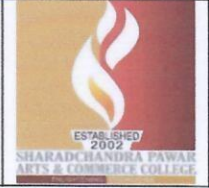

Tabular Analysis Graphical Analysis





Feedback Analysis Students

Questions	Excellent,	Very Good	Good,	Average
Q.1	10	49	09	32
Q.2	09	67	11	13
Q.3	35	30	22	13
Q.4	20	56	13	11
Q.5	21	46	25	08
Q.6	22	31	27	15
Q.7	08	40	31	21
Q.8	11	58	15	16
Q.9	25	37	20	18
Q.10	08	68	10	14
Q.11	30	35	22	13
Q.12	26	50	13	11
Q.13	21	46	25	08
Q.14	25	33	26	16

Total No. of Respondents: 100

Graphical Analysis – Students

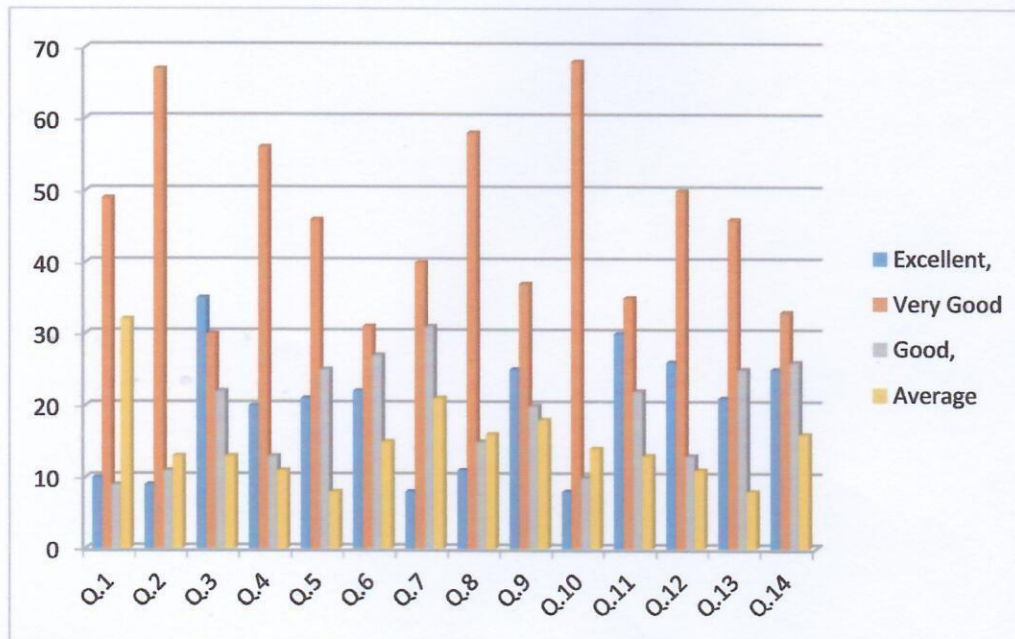

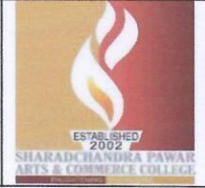

Feedback Analysis – Teachers

Questions	Average	Good	Very Good	Excellent
Q.1	04	23	03	00
Q.2	11	12	04	03
Q.3	12	11	07	00
Q.4	08	11	05	06
Q.5	11	09	06	04
Q.6	08	10	04	08
Q.7	15	12	03	00
Q.8	10	09	07	04
Q.9	04	18	08	00
Q.10	03	17	05	05
Q.11	10	10	06	04
Q.12	08	10	05	07

Total No. of Respondents:30

Graphical Analysis – Teachers

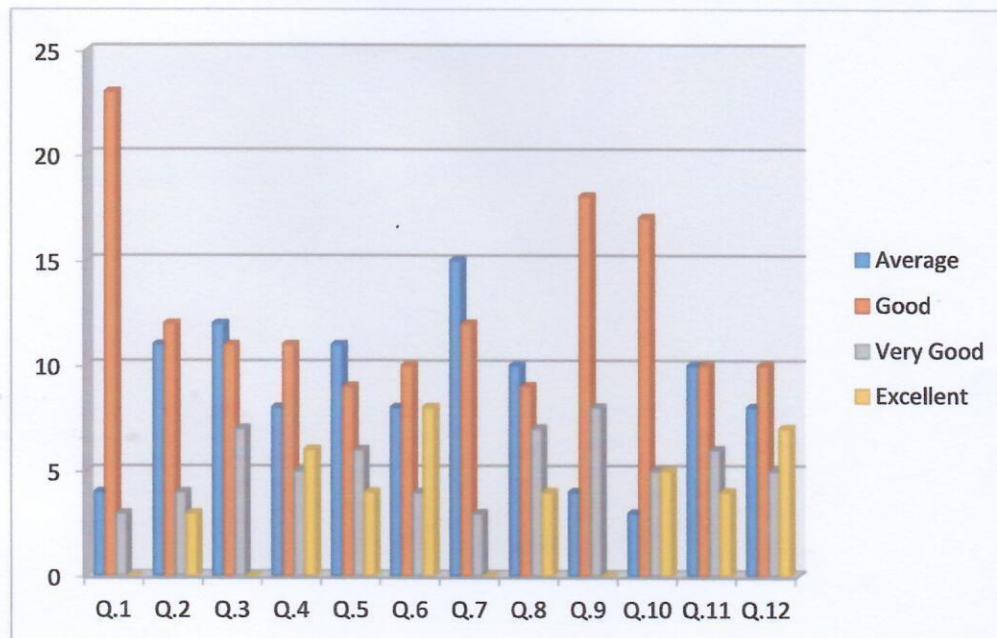

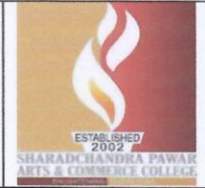

Feedback Analysis – Alumni

Questions	Average	Good	Very Good	Excellent
Q.1	10	08	08	04
Q.2	09	11	07	03
Q.3	12	15	02	01
Q.4	11	08	05	06
Q.5	10	13	06	01
Q.6	04	23	03	00
Q.7	05	17	03	05
Q.8	10	09	07	04
Q.9	04	18	08	00
Q.10	12	11	04	03
Q.11	05	17	03	05
Q.12	10	09	07	04

Total No. of Respondents:30

Graphical Analysis – Alumni

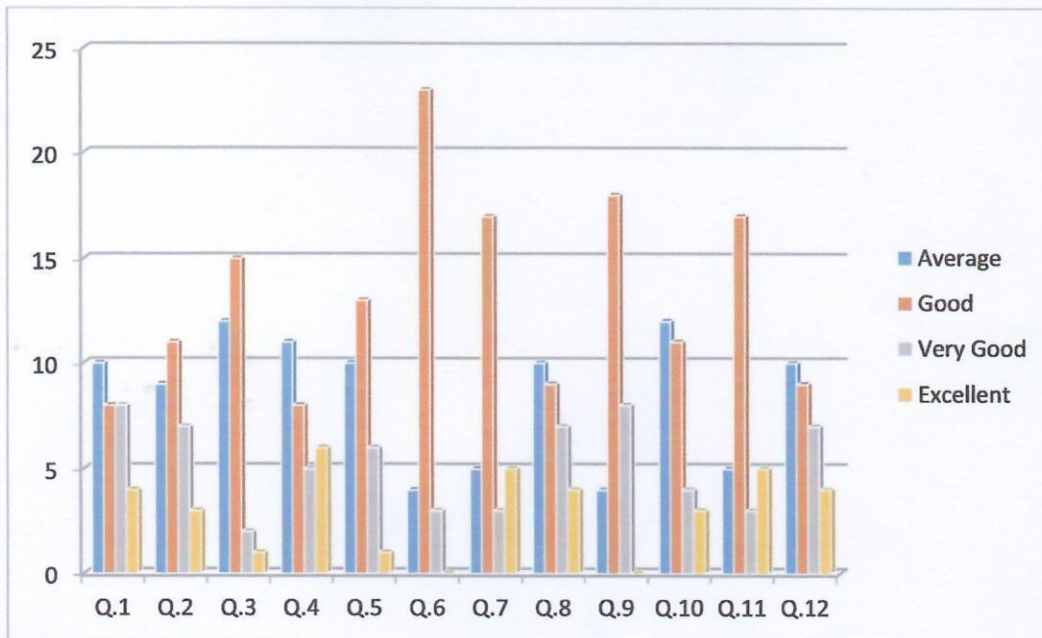

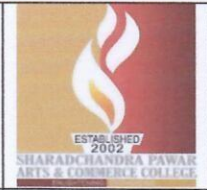

Feedback Analysis – Employer

Questions	Yes	No
Q.1	04	01
Q.2	03	02
Q.3	02	03
Q.4	03	02
Q.5	04	01
Q.6	02	03
Q.7	02	03
Q.8	03	02

Total No. of Respondents: 05

Graphical Analysis – Employer

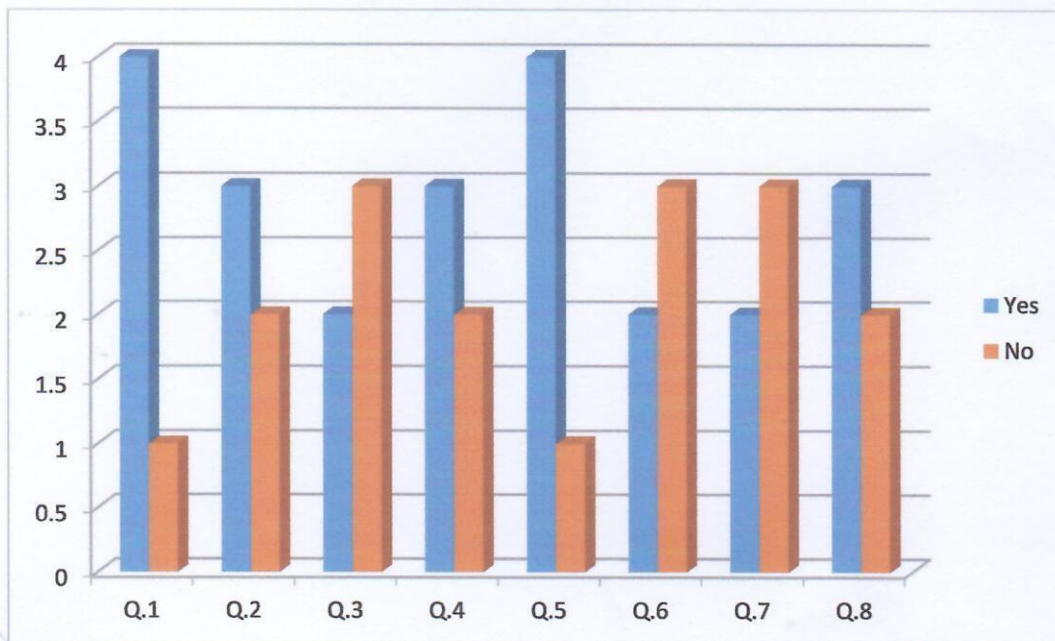



Shri Gajanan Maharaj Shikshan Prasarak Mandal's
Sharadchandra Pawar Arts and Commerce College
Alandi Devachi (Dudulgaon) Tal. Khed, Pune-412105
(Affiliated to Savitribai Phule Pune University, Recognised by Govt. of
Maharashtra)

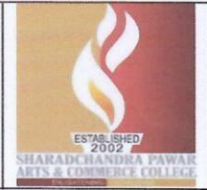

A.Y. 2017-18

Feedback Analysis Report

The feedback for the A.Y. 2017-18 from various stake holders is as follows:

- When the feedback is collected from the students, majority of the students feel that the syllabus is suitable and the books suggested in the syllabus are relevant.
- When the feedback is collected from the students, majority of the students feel that the hours specified in the course are not enough.
- According to former students, the college building is adequate.
- According to the students all the instructions of the college are given to the students on time.
- The timings of the college are designed according to the demand of the students.
- While Collecting feedback from alumni, majority of alumni feel that the course covers the prerequisites and basic knowledge required for a career.
- Some alumni responses suggest that the college should have canteen facility.

PRINCIPAL

Sharadchandra Pawar Arts & Commerce College
Dudulgaon (Alandi), Pune

Dr. Pandurang Misal
Principal





PRINCIPAL

Sharadchandra Pawar Arts & Commerce College
Dudulgaon (Alandi), Pune

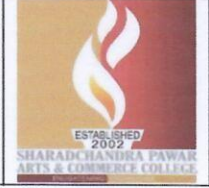

Shri Gajanan Maharaj Shikshan Prasarak Mandal's
Sharadchandra Pawar Arts and Commerce College
Alandi Devachi (Dudulgaon) Tal. Khed, Pune-412105
(Affiliated to Savitribai Phule Pune University, Recognised by Govt. of
Maharashtra)



A.Y. 2017-18
Action taken Report

Sr. No.	Feedback	Action taken
1	• When the feedback is collected from the students, majority of the students feel that the hours specified in the course are not enough.	As per this feedback adequate hours were increased.
2	•Employers' feedback suggests improvement in Communication Skills and Decision making ability.	•Certification Course on Communication skills was started.

PRINCIPAL
Sharadchandra Pawar Arts & Commerce College
Dudulgaon (Alandi), Pune

Dr. Pandurang Misal
Principal

